

# Senbonzakura 「千本桜」

Ver.1

(Difficulty: Beginner +)

Original Artist: Vocaloid (Hatsune Miku)

Composed by Kurousa-P

Arr. The Piano Devil

♩ = 154 or faster

33

39

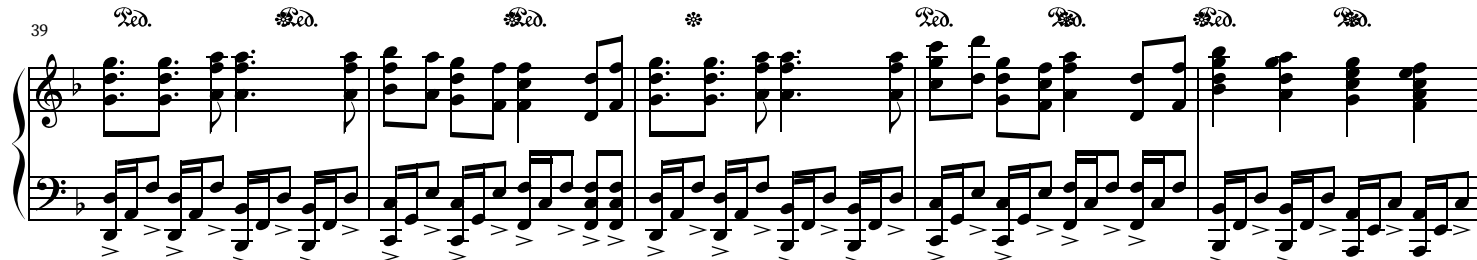

44

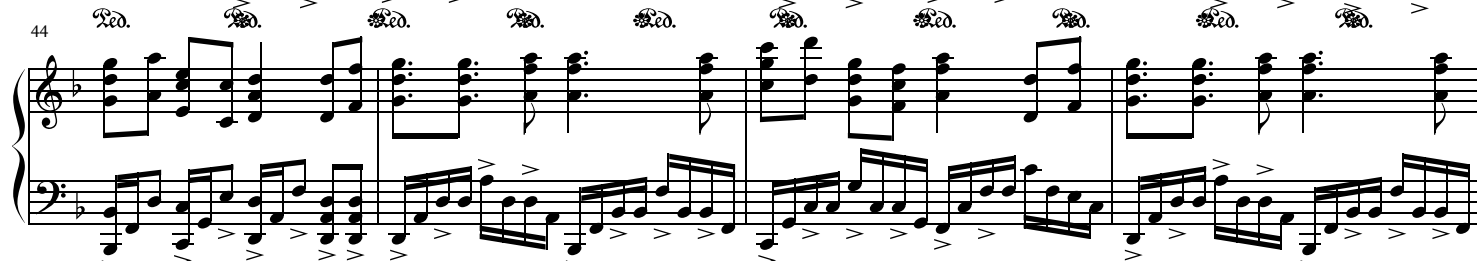

48

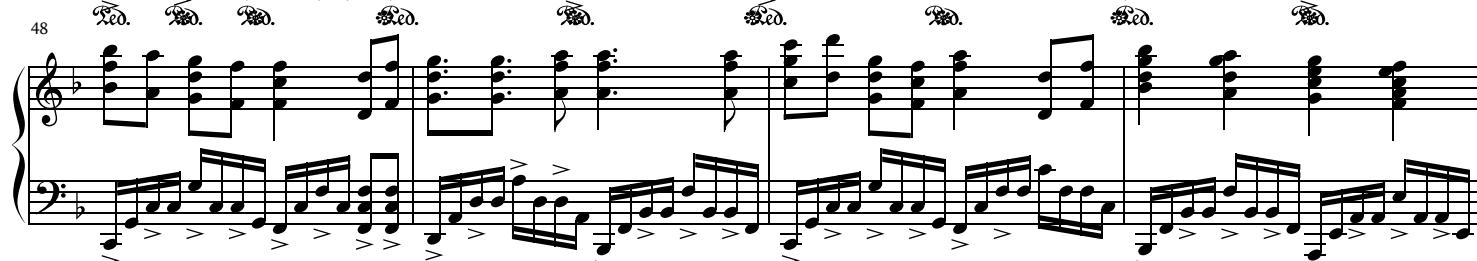

52

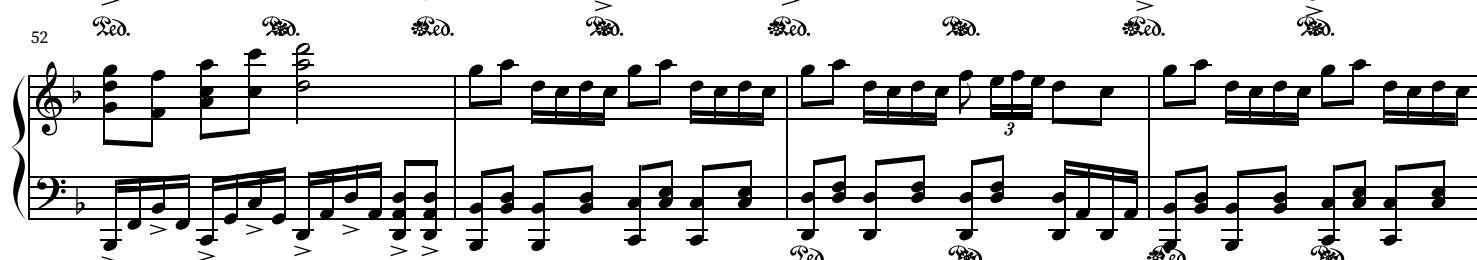

56

61

68

73

77

83

87

91

95

95

96

97

98

99

99

99

100

101

102

103

103

103

104

105

106

106

106

107

108

109

110

110

110

111

112

113

114

115

115

115

116

117

118

119

tranquillo

mp

123

129

136

141

145

149
