Yume wo Kanaete

(Doraemon opening song)

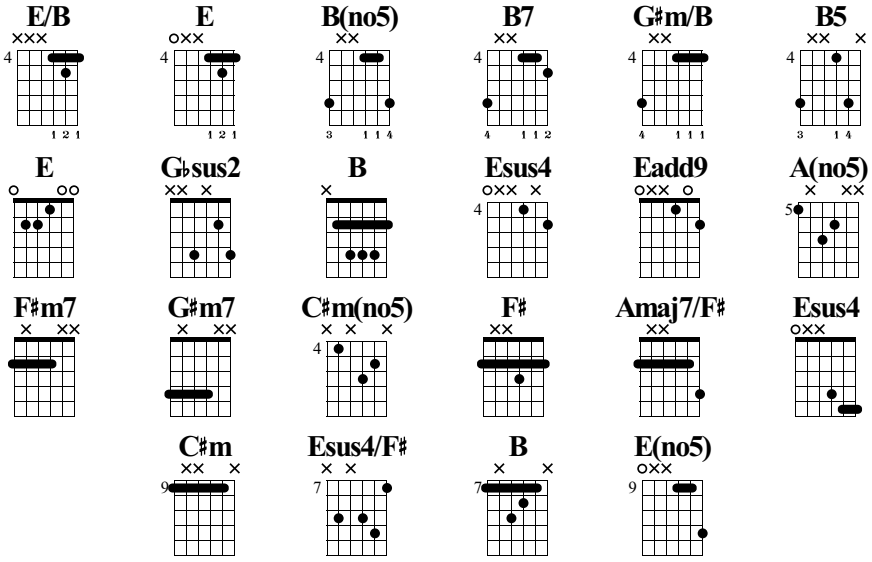

Standard tuning

♩ = 120

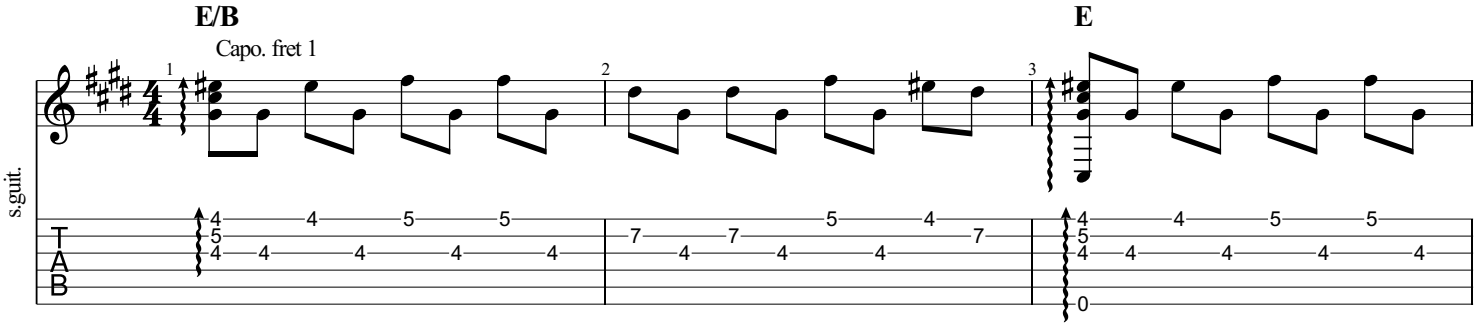

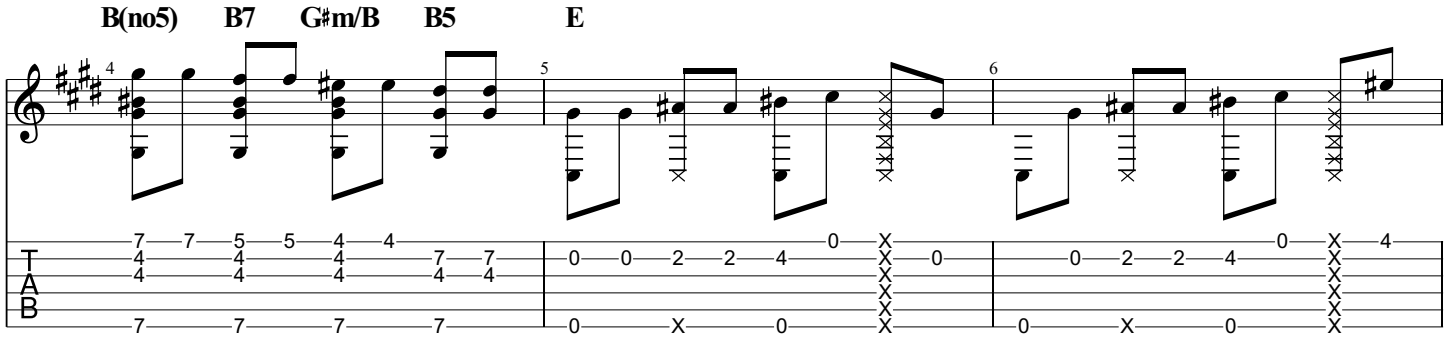

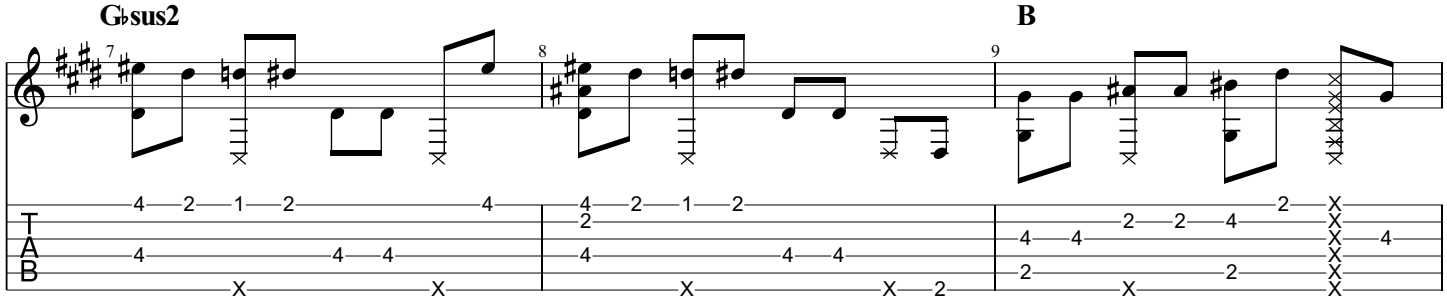

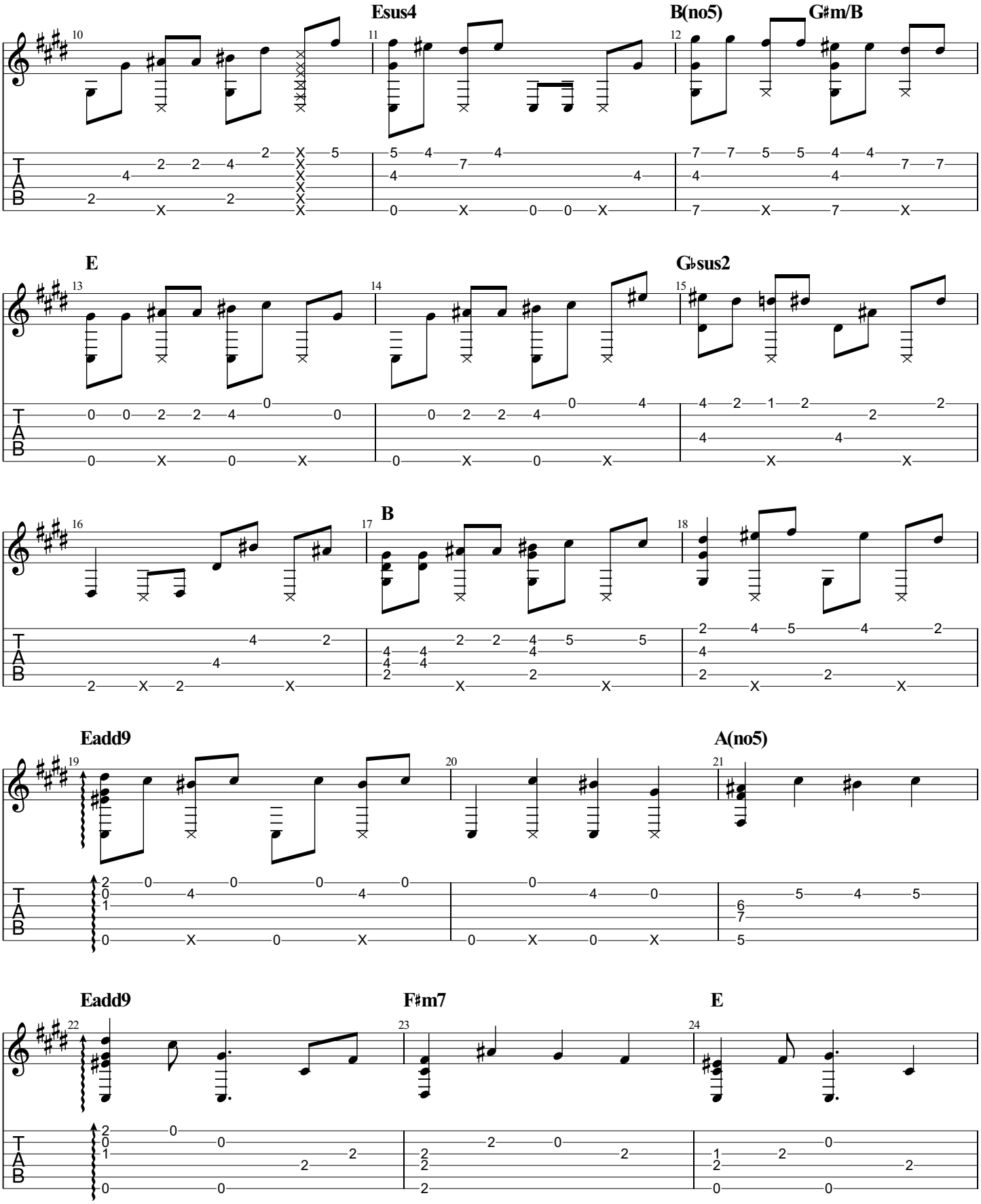
Esus4
B(no5)
G♯m/B
E
G♭sus2
B
Eadd9
A(no5)
Eadd9
F♯m7
E

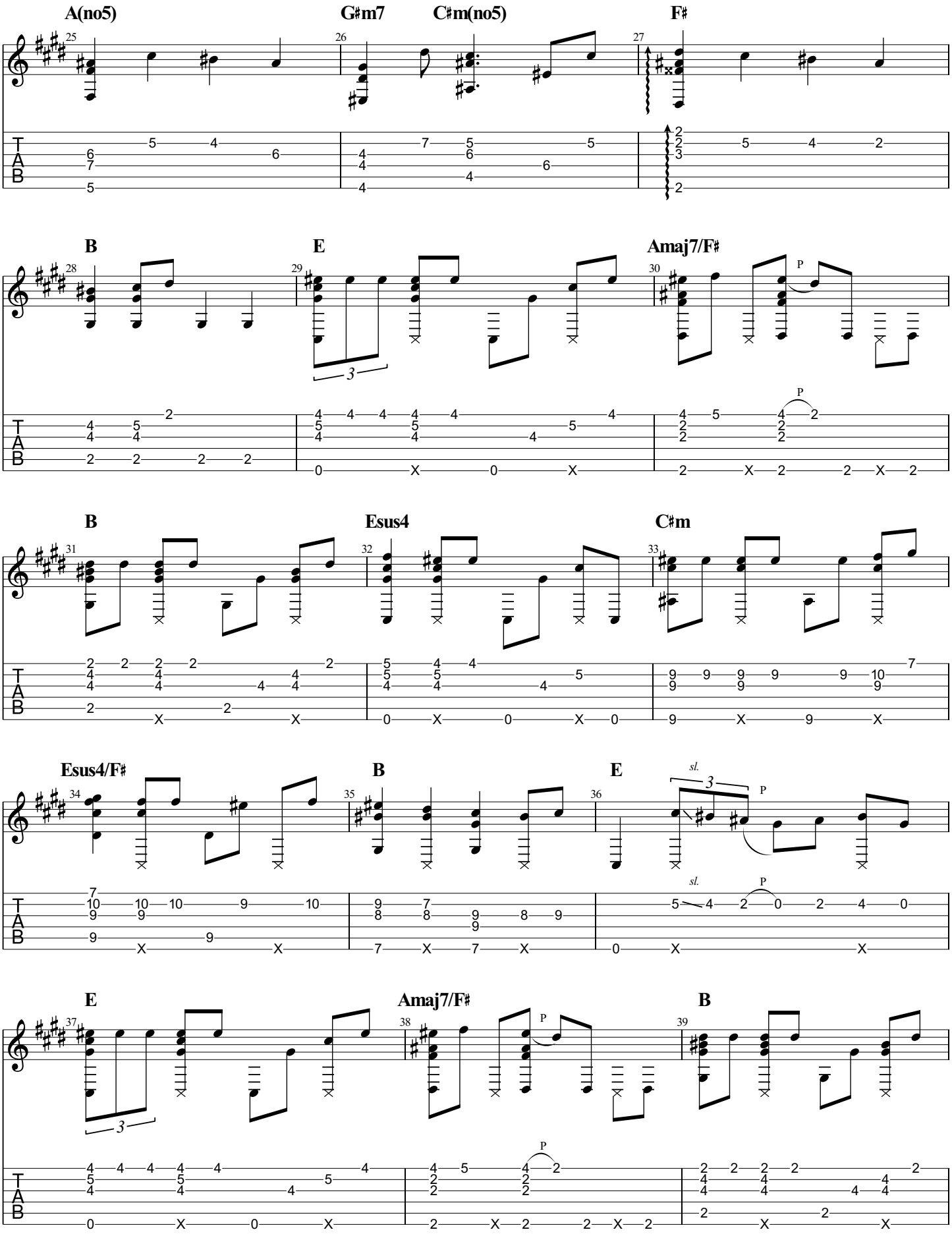
A(no5)
G♯m7
C♯m(no5)
F♯
B
E
Amaj7/F♯
B
Esus4
C♯m
Esus4/F♯
B
E
E
Amaj7/F♯
B
P
sl.
3

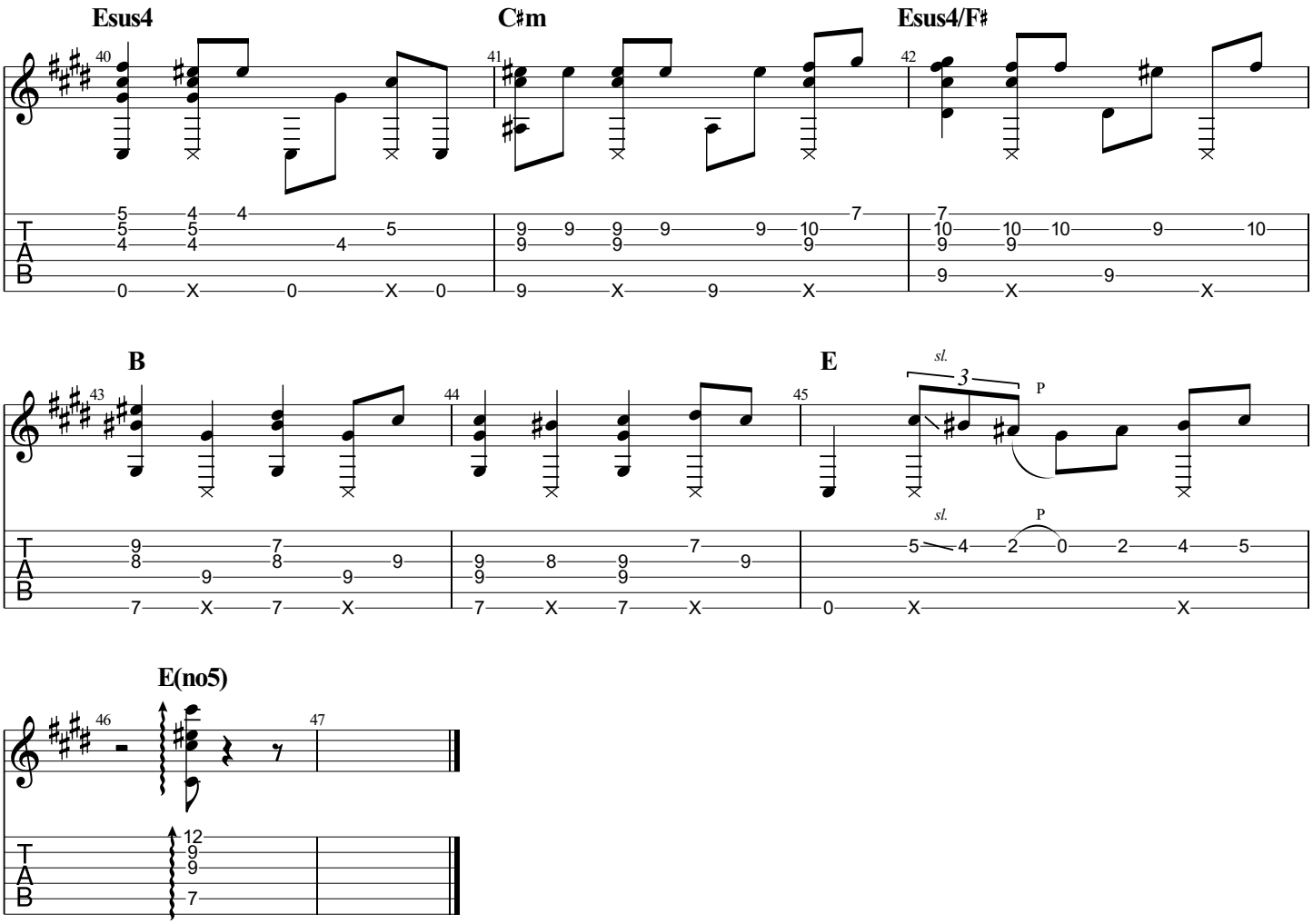
Esus4
C♯m
Esus4/F♯
B
E
sl.
P
E(no5)